FIFTY GLIMPSES

OF

TORONTO

AND VICINITY

FROM RECENT PHOTOGRAPHS

TORONTO
McLEOD & SIMPSON, PUBLISHERS
1900

TABLE OF CONTENTS.

	PAGE
Arlington Hotel	30
Armories	23
Asylum	35
Board of Trade	13
Broadway Tabernacle	39
City Hall	6
Confederation Life	32
Crystal Palace	40
Custom House	9
General Hospital	37
Government House	5
Hanlan's Hotel	22
Harbord Street College	14
High Park Drive	33
Holy Blossom Synagogue	39
Jarvis Street Baptist Church	27
Knox College	25
Lady of Lourdes	48
Loretto Abbey	45
Massey Hall	29
Metropolitan Church	43
McMaster University	41
Normal School	46
Osgoode Hall	19
Parliament Buildings	4
Pavilion Horticultural Gardens	26
Post Office	9
Queen's Hotel	11
Queen's Park	33
Royal Canadian Yacht Club, City	21
Royal Canadian Yacht Club, Island	21
Rosedale Ravine Drive	18
Rossin House	31
Sherbourne Street Methodist Church	27
St. Andrew's Church	42
St. James' Cathedral	12
St. Michael's Cathedral	20
Sick Children's Hospital, City	16
Sick Children's Hospital, Island	17
Statue of Sir John A. Macdonald	15
Statue of Hon. George Brown	15
Street View, King and Yonge	8
Street View, Queen and Yonge	34
Street View, Jarvis Street	36
Street View, St. George Street	44
Temple Building	7
Toronto University	24
Trinity College	38
Union Station	10
Upper Canada College	28
Victoria College	47
View of the City	3

City Hall Tower.

VIEW OF THE CITY FROM PARLIAMENT BUILDINGS—Queen's Park.

ONTARIO PARLIAMENT BUILDINGS—Queen's Park.

GOVERNMENT HOUSE—Simcoe Street.
Official Residence of the Lieutenant-Governor of Ontario.

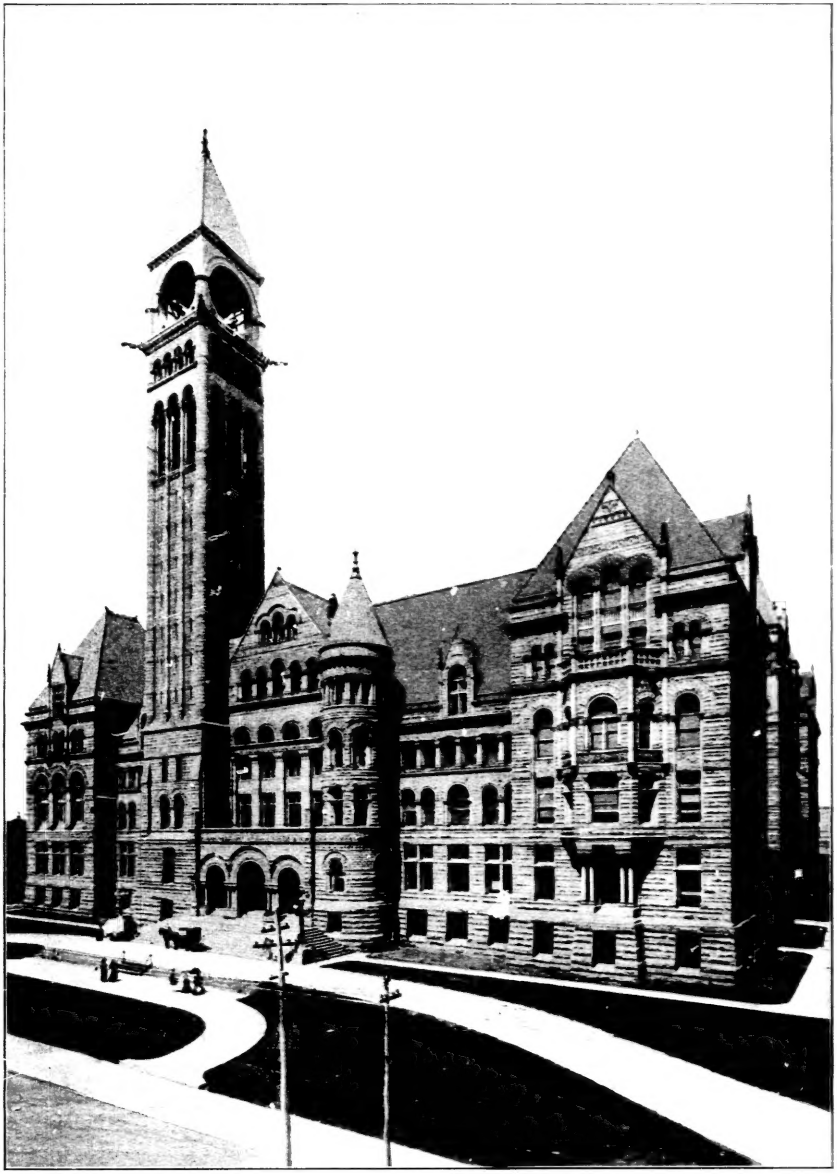

CITY HALL—Queen Street, West.
Tower 280 feet high. Buildings cost about $3,000,000.

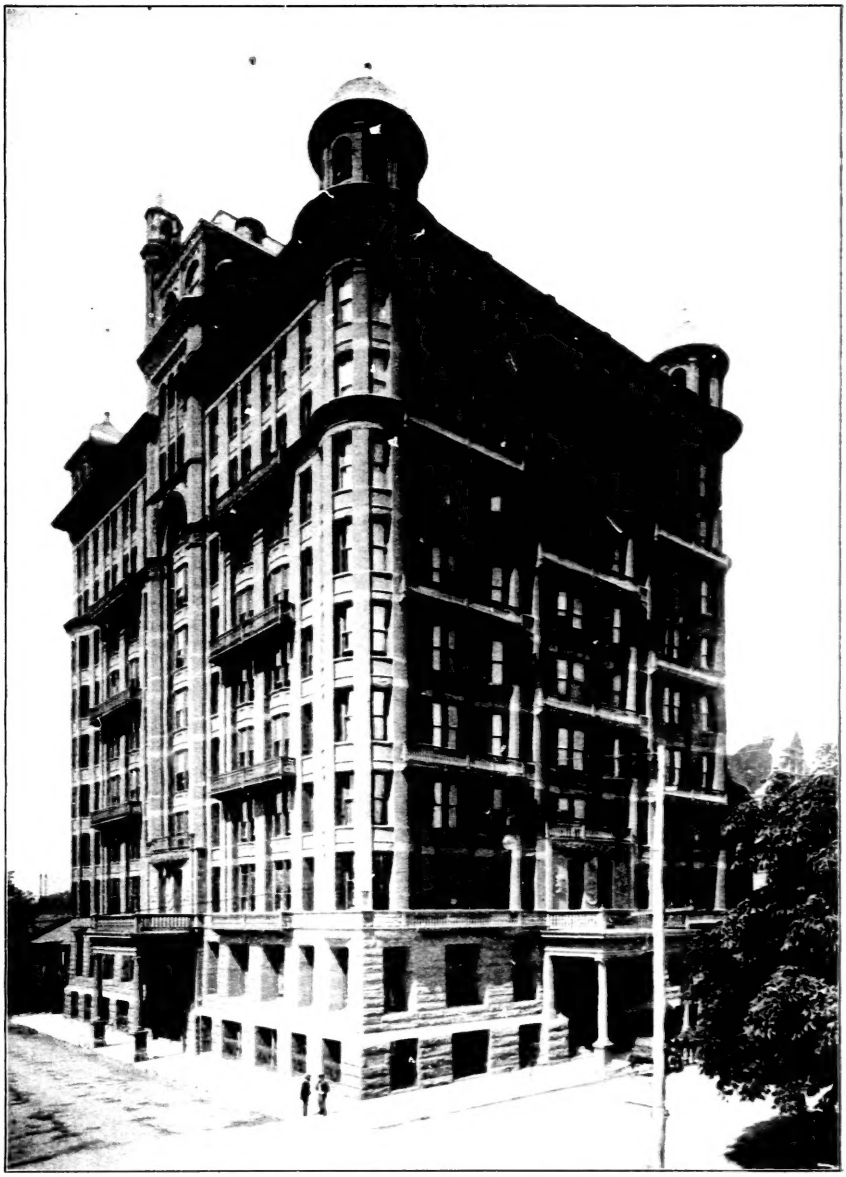

THE TEMPLE BUILDING — Bay and Richmond Streets.
Erected by the Independent Order of Foresters.

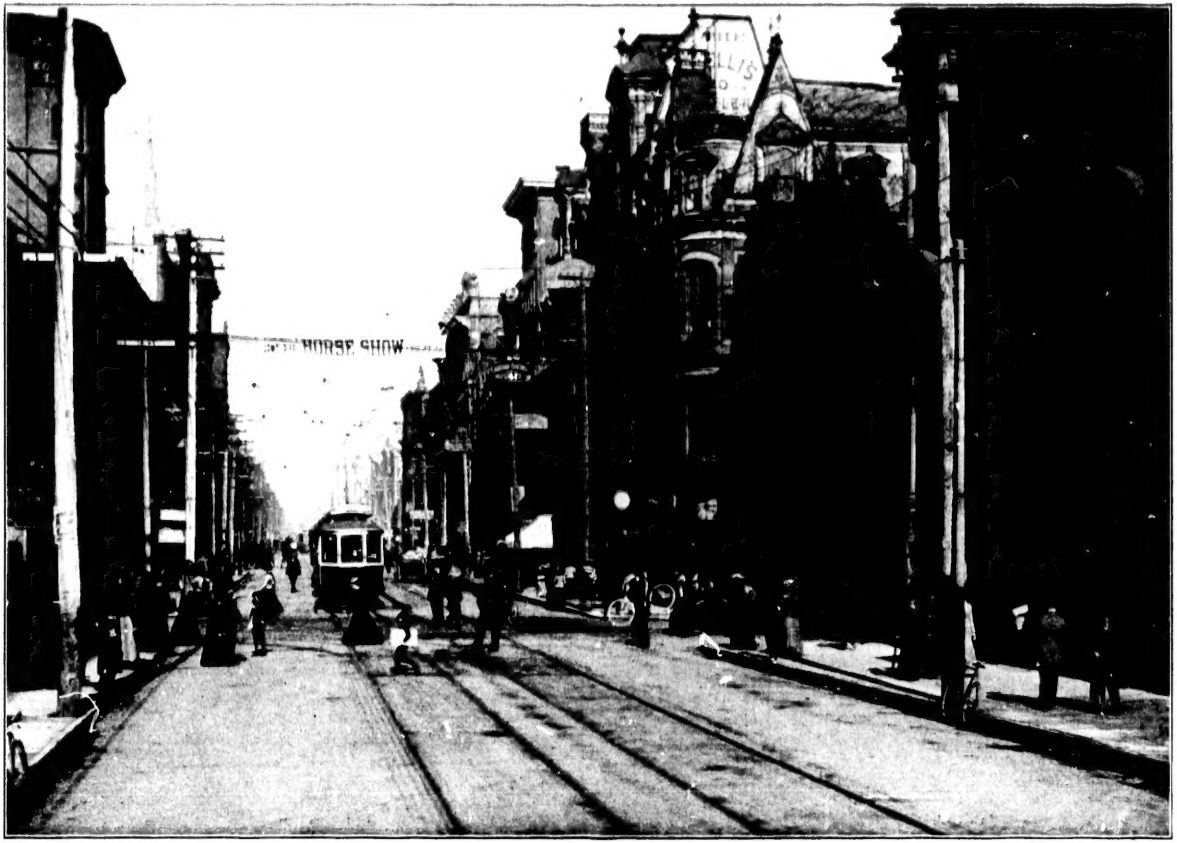

G. T. R. Ticket Office. C. P. R. Ticket Office. Dominion Bank.

CORNER OF KING AND YONGE STREETS — Looking East.

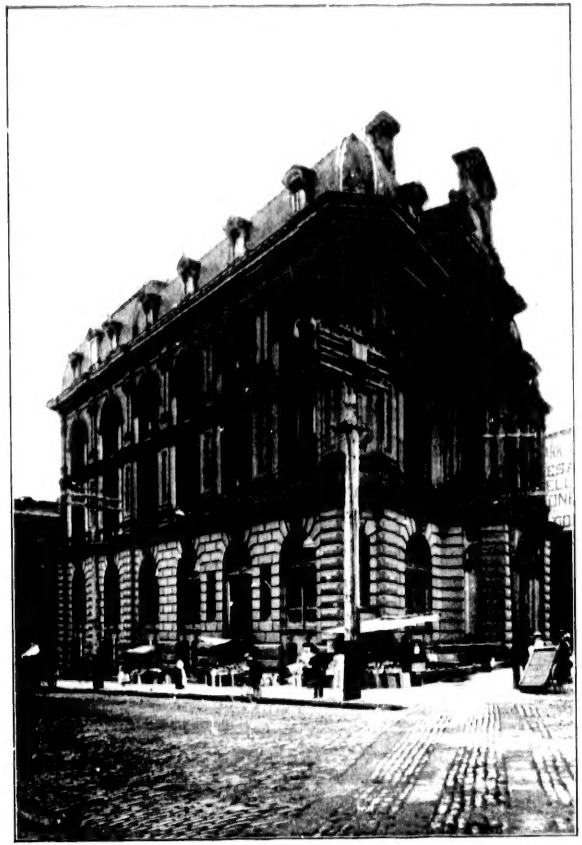

CUSTOM HOUSE — Corner of Front and Yonge Streets.

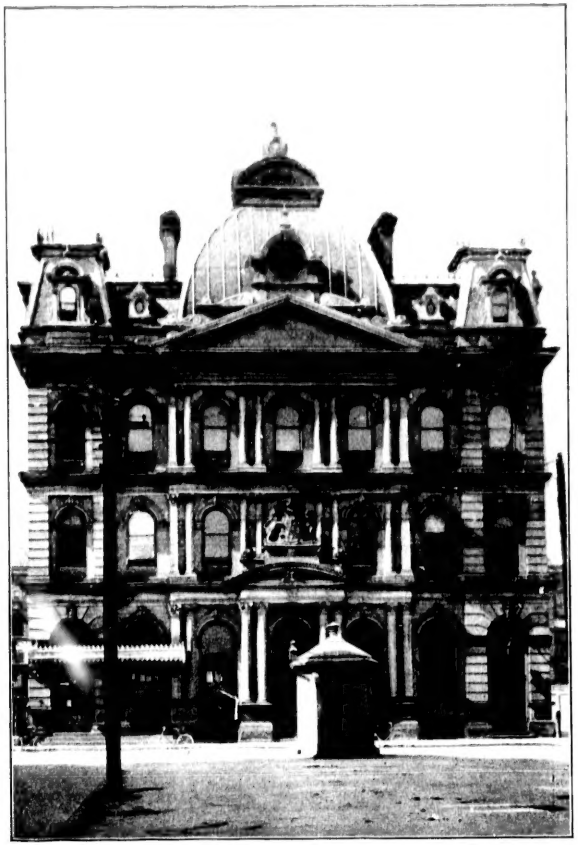

POST OFFICE — Adelaide Street, East.

UNION STATION—Depot of the Canadian Pacific and Grand Trunk Railways.

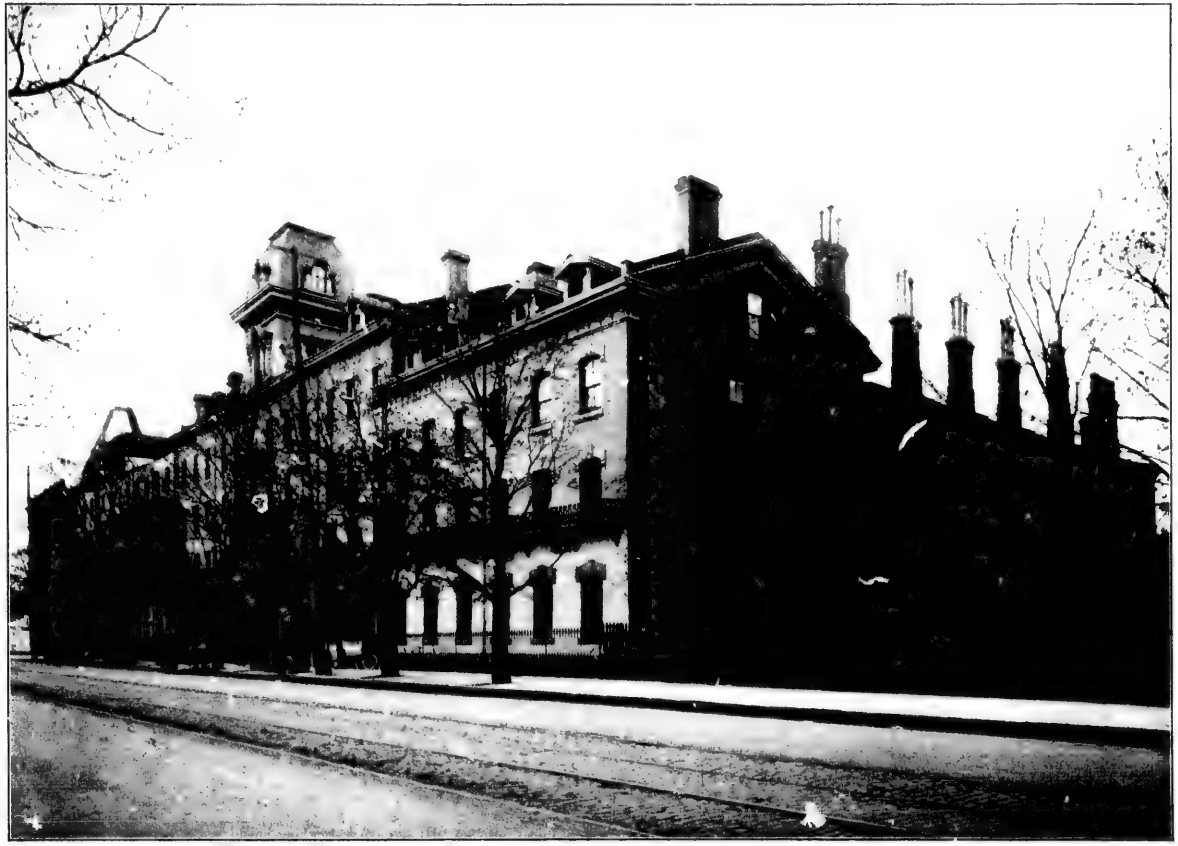

QUEEN'S HOTEL—Front Street, West.

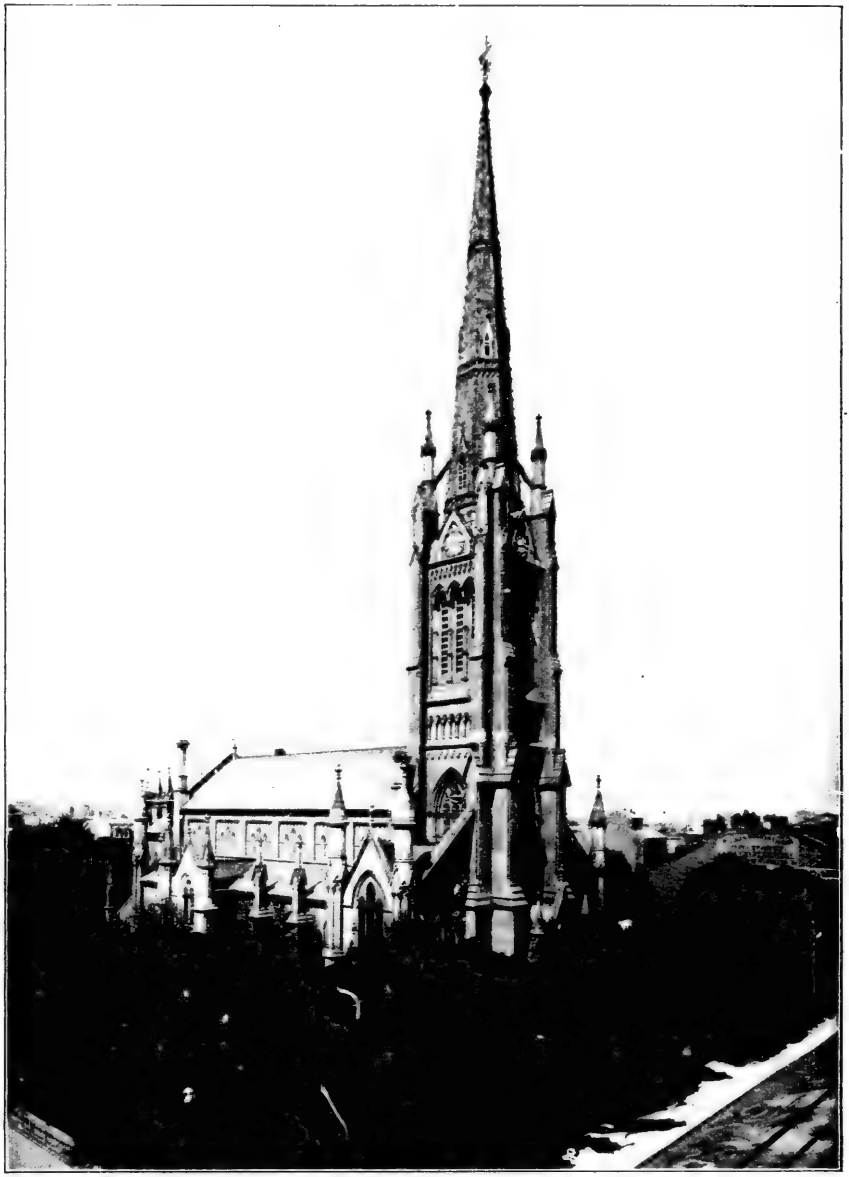

ST. JAMES' CATHEDRAL—King Street, East.
Episcopal. Height of Spire 306 feet.

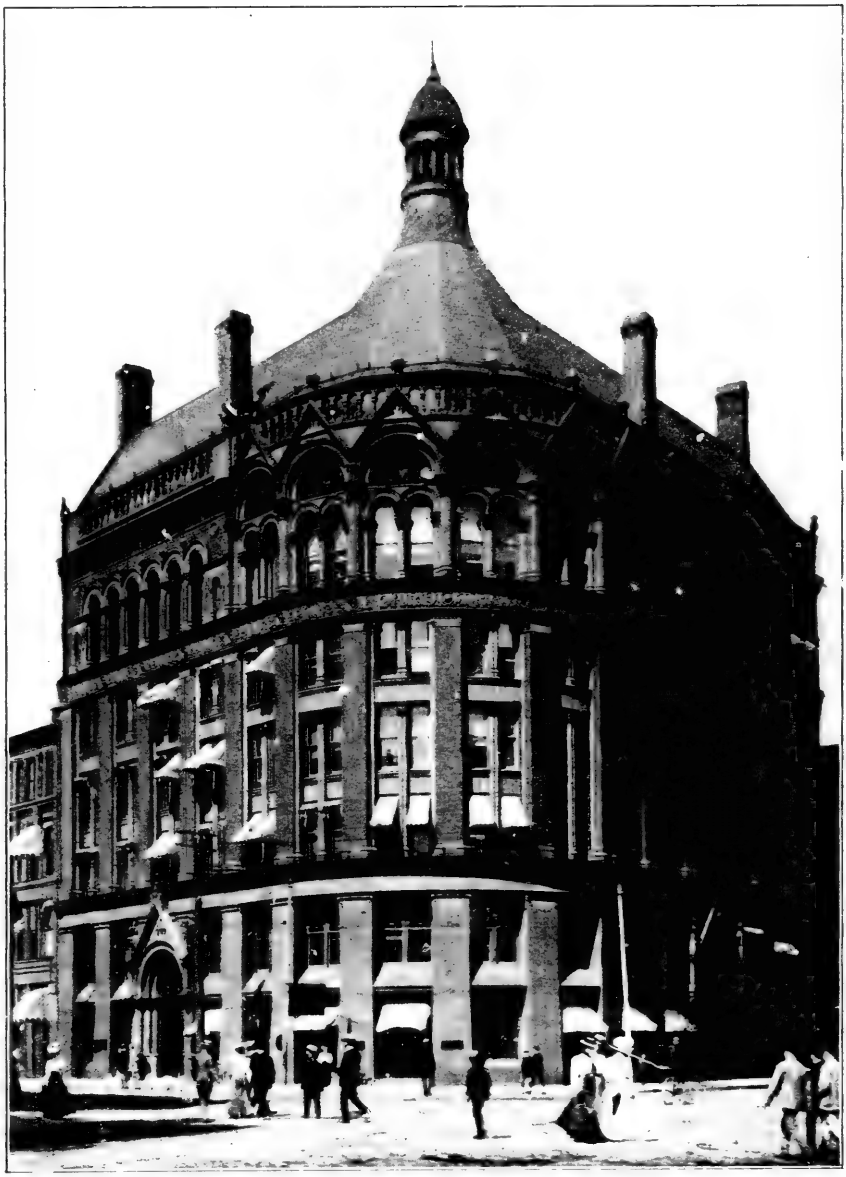

TORONTO BOARD OF TRADE BUILDING.
Corner of Front and Yonge Streets.

HARBORD STREET COLLEGIATE — Harbord Street.

STATUE OF SIR JOHN A. MACDONALD.
Queen's Park.

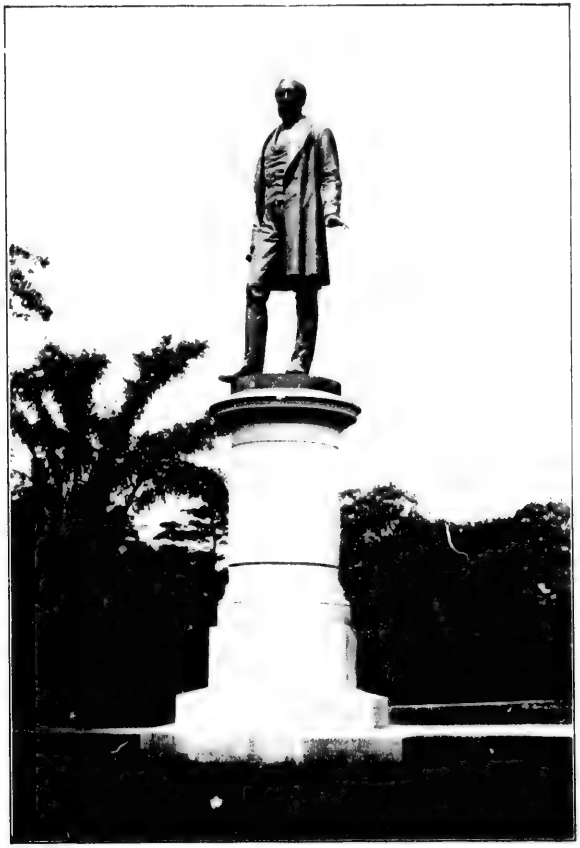

STATUE OF HON. GEORGE BROWN.
Queen's Park.

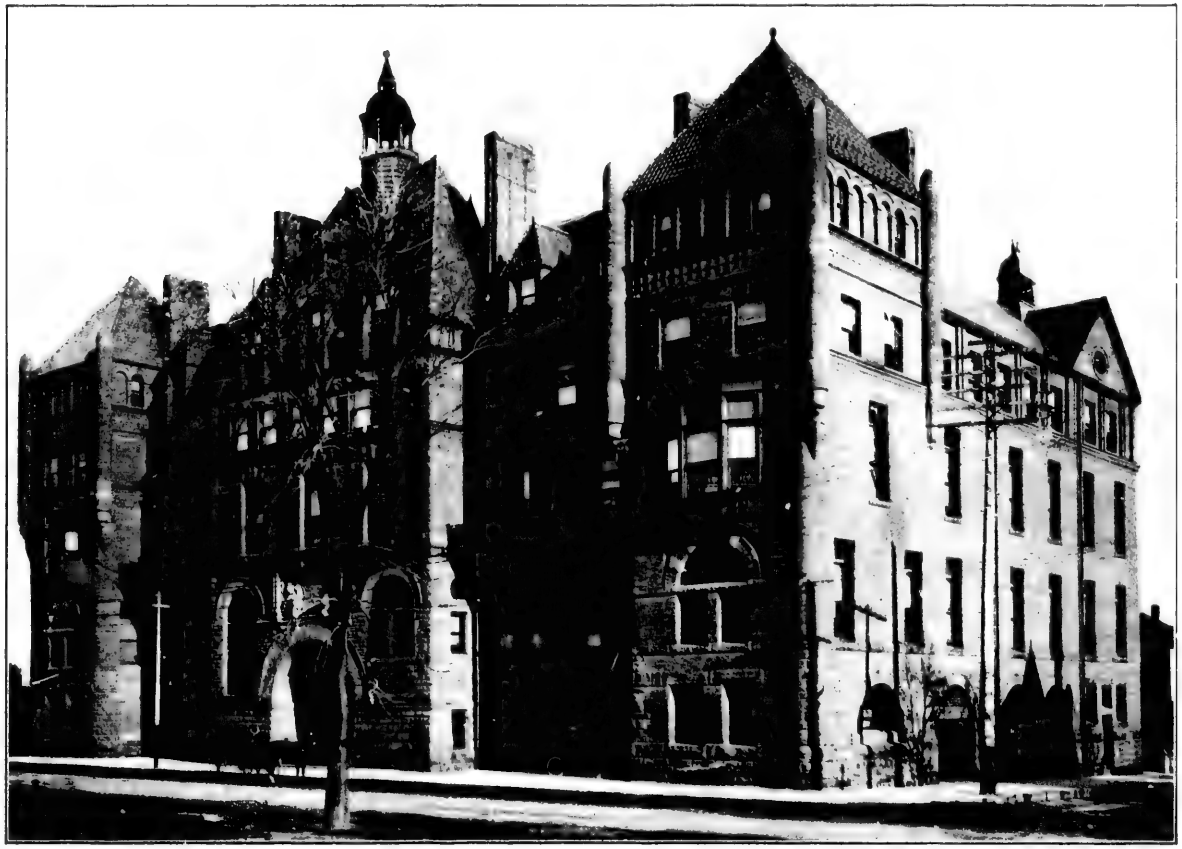

SICK CHILDREN'S HOSPITAL—College Street.

SICK CHILDREN'S HOSPITAL—Island Summer Home.

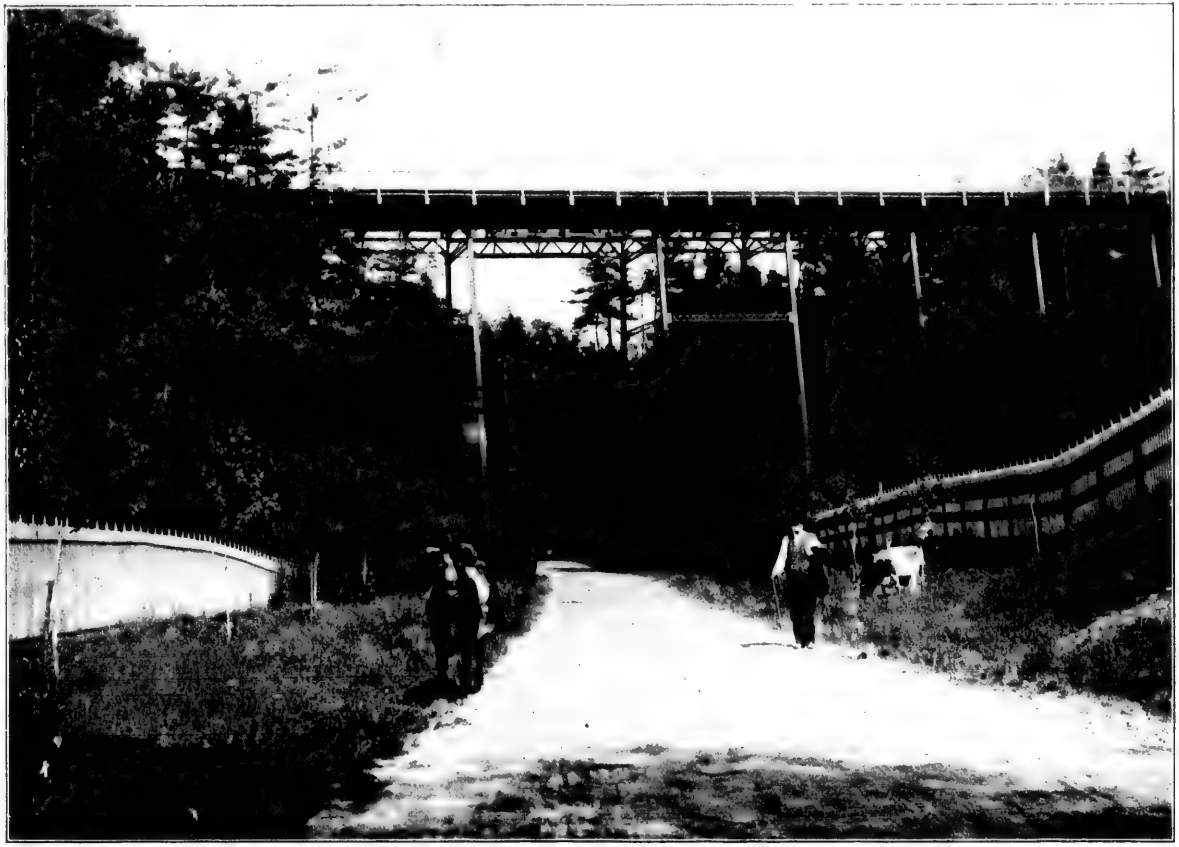

ROSEDALE RAVINE DRIVE.

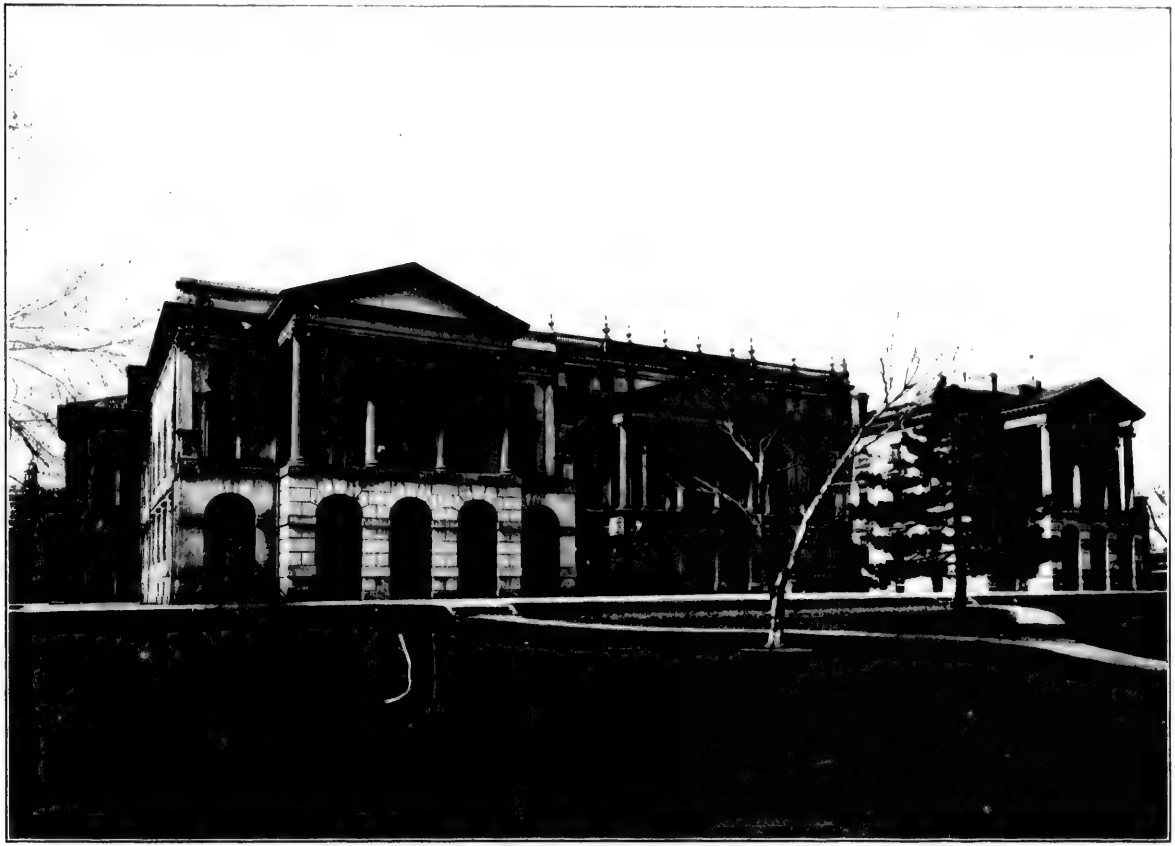

OSGOODE HALL—Queen Street, West.
Ontario's Law Courts. Named after Chief Justice Osgoode.

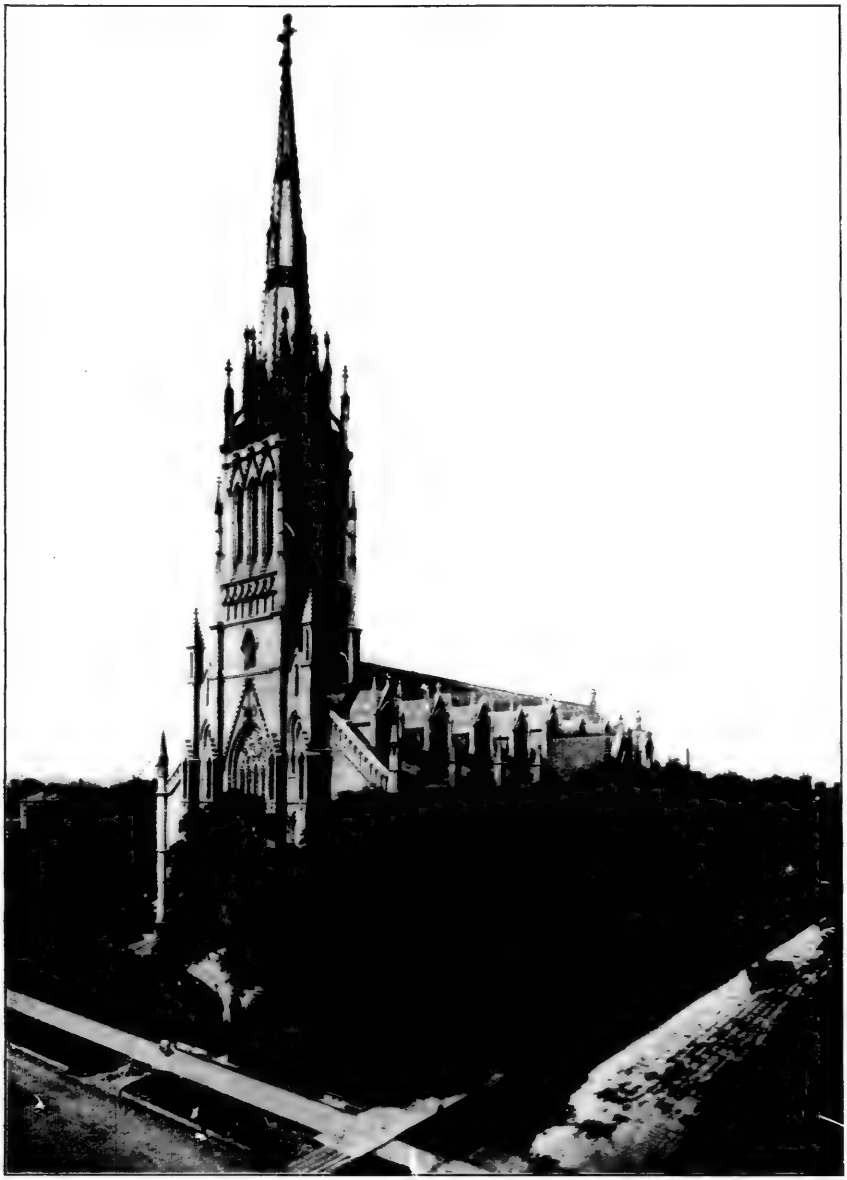

ST. MICHAEL'S CATHEDRAL — Bond Street.
(Roman Catholic.)

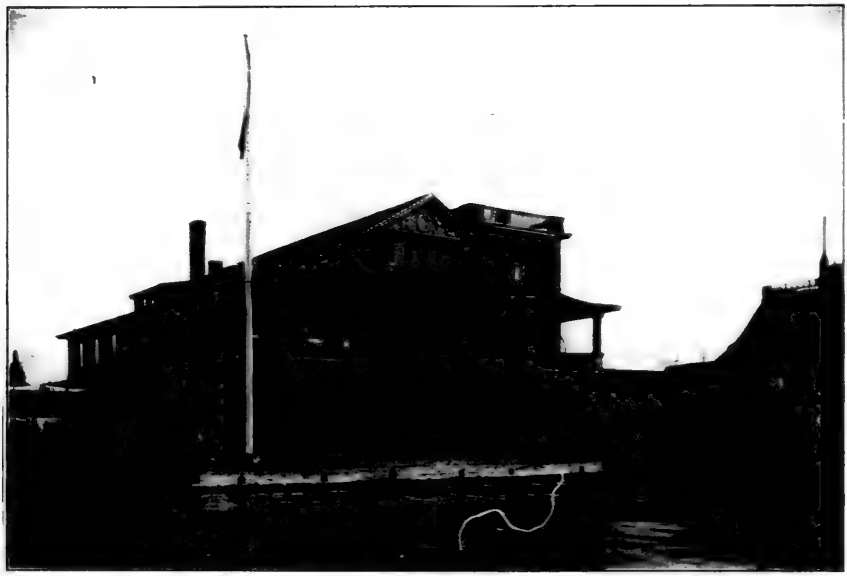

ROYAL CANADIAN YACHT CLUB—City.

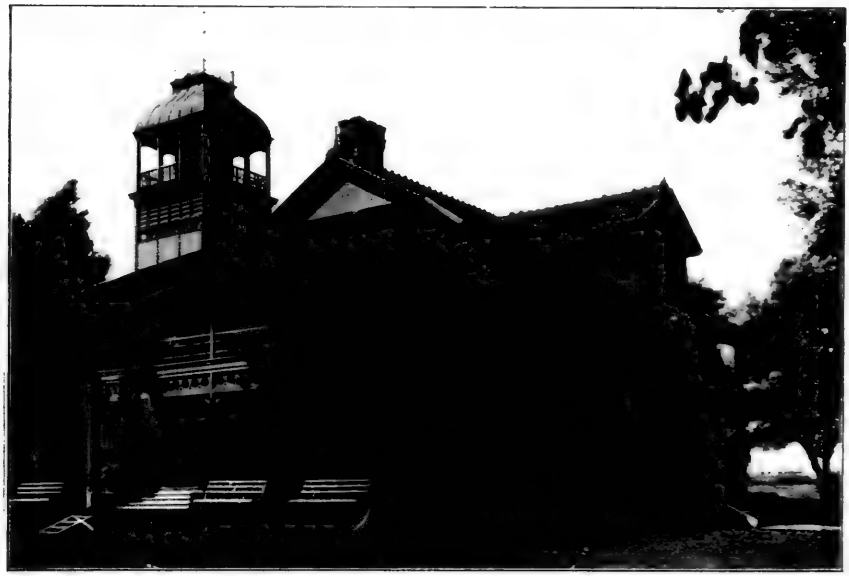

ROYAL CANADIAN YACHT CLUB—Island.

HANLAN'S HOTEL — On the Island.

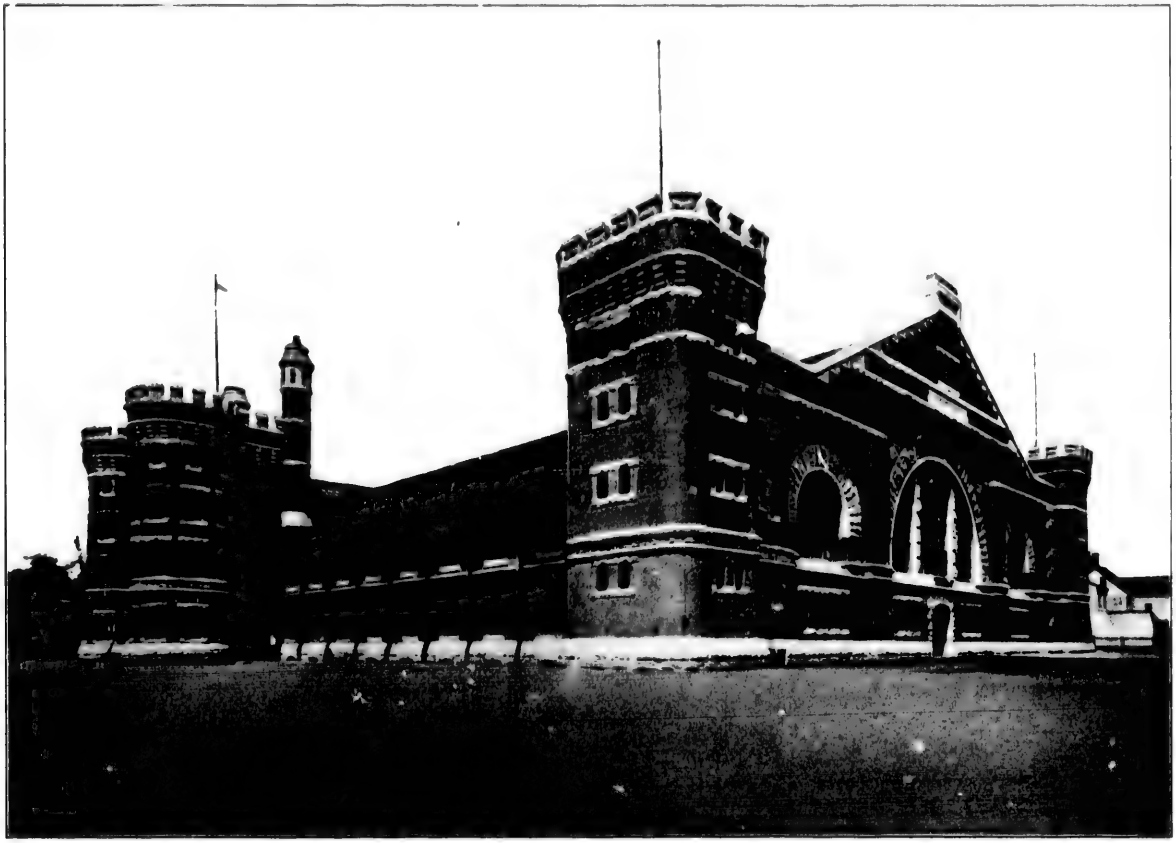

TORONTO MILITIA ARMORIES — University Avenue.

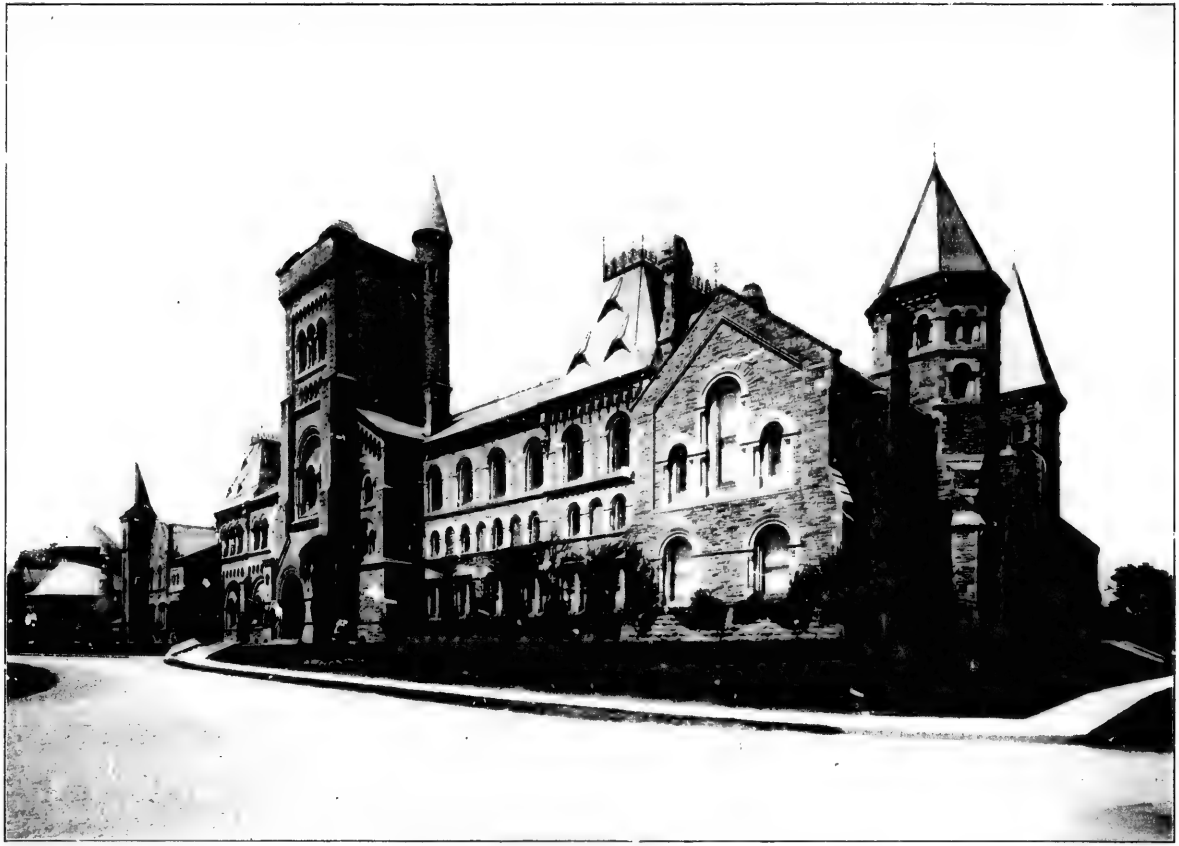

TORONTO UNIVERSITY—Queen's Park.

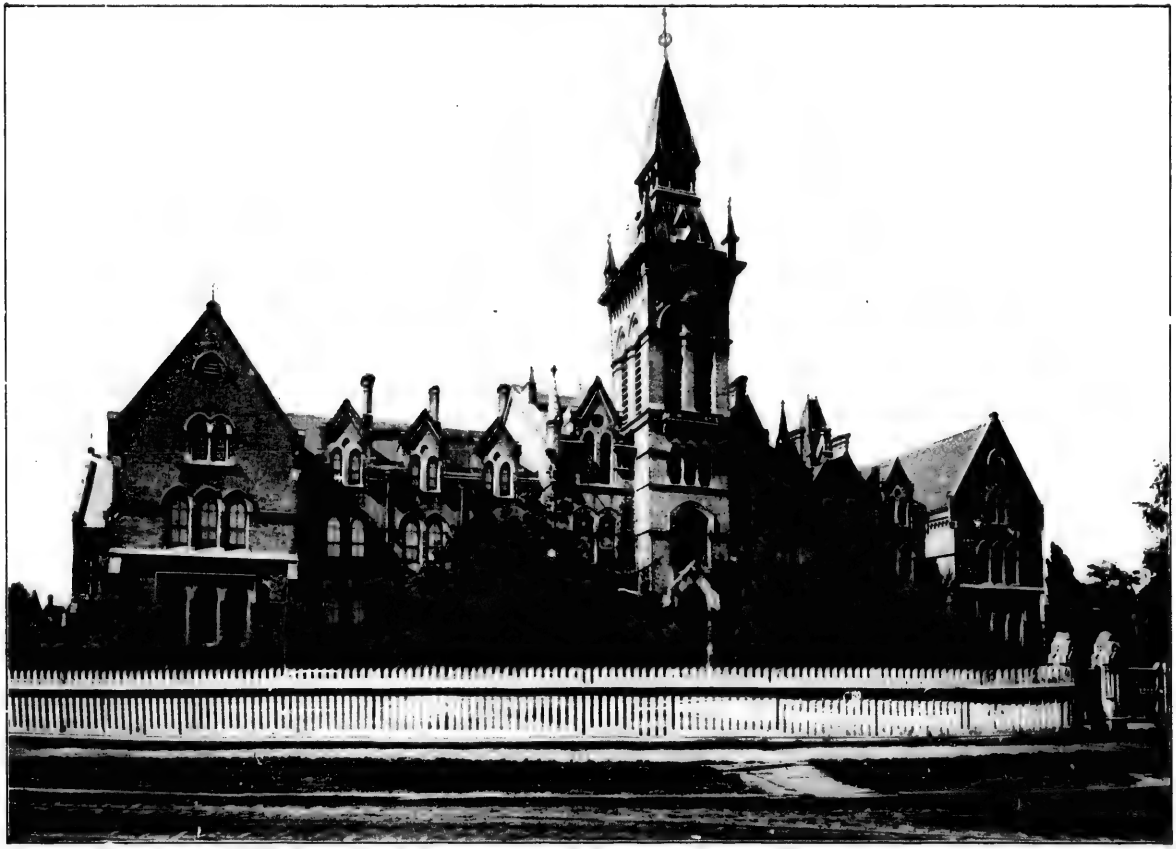

KNOX COLLEGE — Spadina Avenue.
(Presbyterian.)

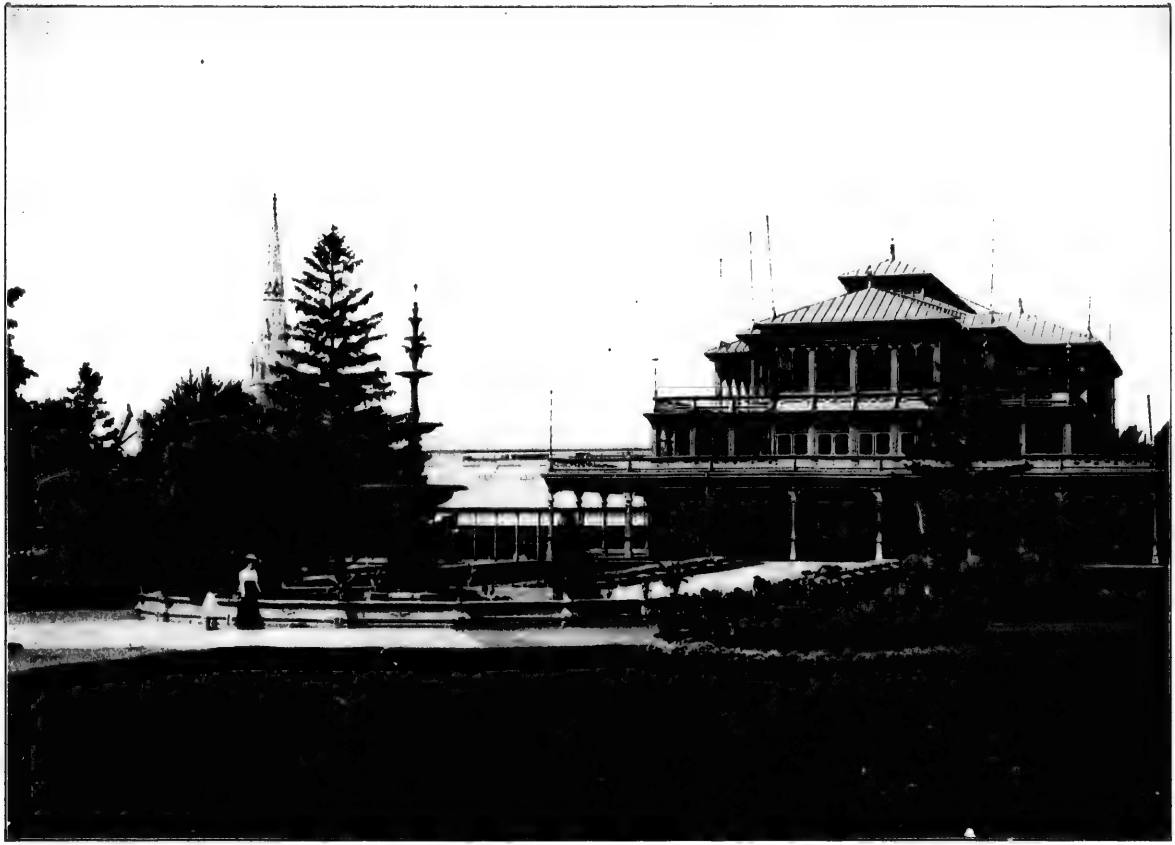

PAVILION, HORTICULTURAL GARDENS.

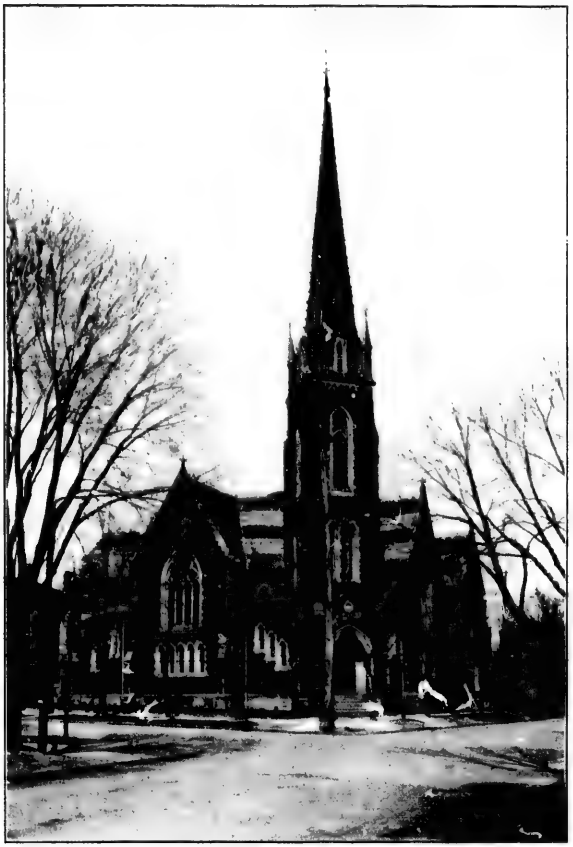

JARVIS STREET BAPTIST CHURCH.

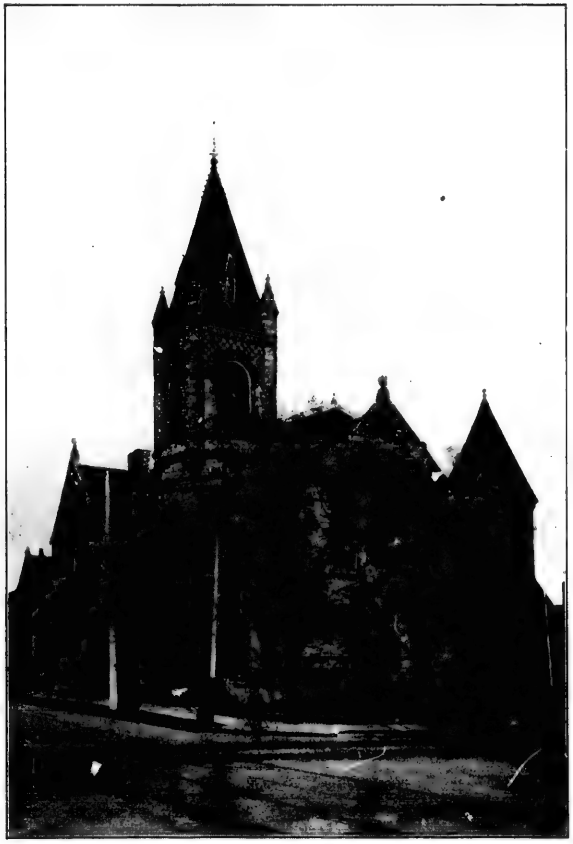

SHERBOURNE STREET METHODIST CHURCH.

UPPER CANADA COLLEGE — Avenue Road.
Founded 1829.

MASSEY MUSIC HALL—Shuter Street.

Presented to the City by the late H. A. Massey.

ARLINGTON HOTEL—Corner of King and John Streets.

ROSSIN HOUSE—Corner of King and York Streets.

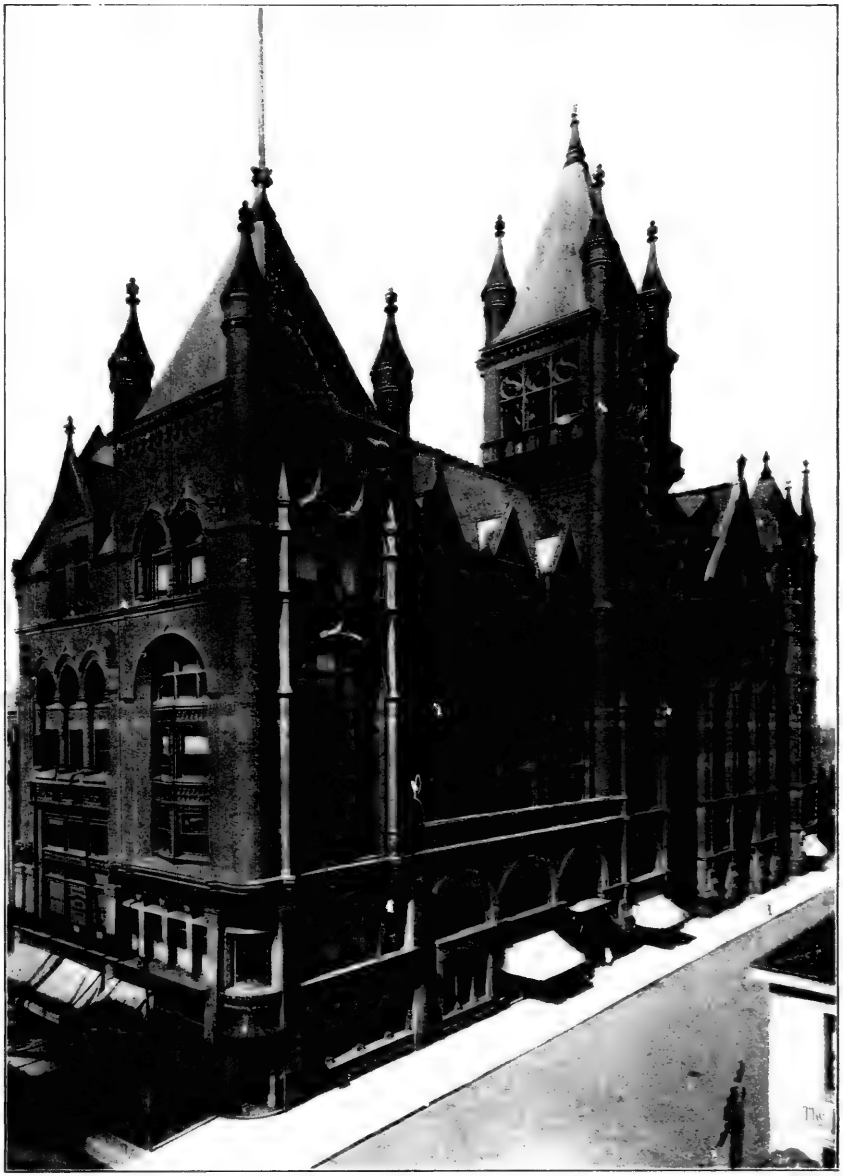

CONFEDERATION LIFE ASSOCIATION BUILDING,
Corner of Yonge and Richmond Streets.

Corner of Yonge and Richmond Streets.

HIGH PARK DRIVE.

Parliament Building.

QUEEN'S PARK.

CORNER OF QUEEN AND YONGE STREETS—Looking North.

PROVINCIAL ASYLUM—Queen Street, West.

JARVIS STREET—Residential Section.

TORONTO GENERAL HOSPITAL—Gerrard Street, East.

TRINITY UNIVERSITY—Queen Street, West.
(Episcopal.)

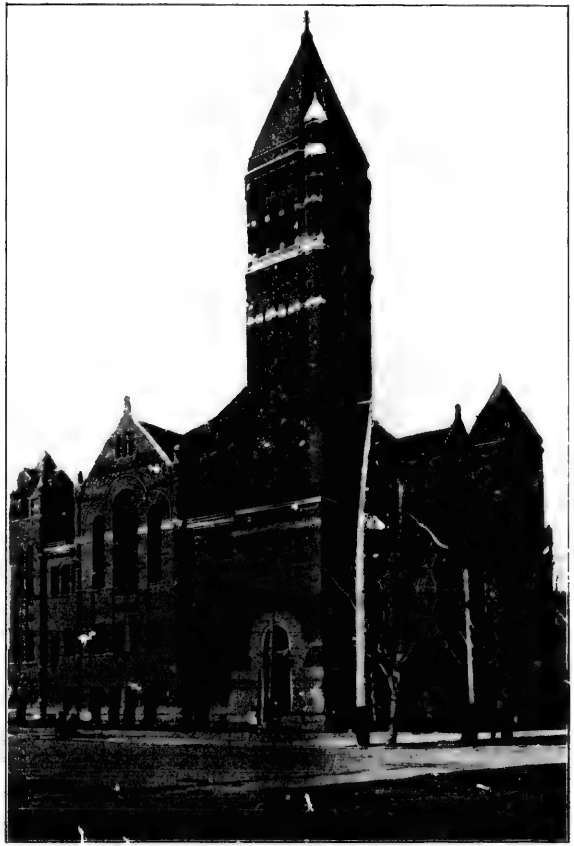

BROADWAY TABERNACLE — Spadina Avenue.
(Methodist.)

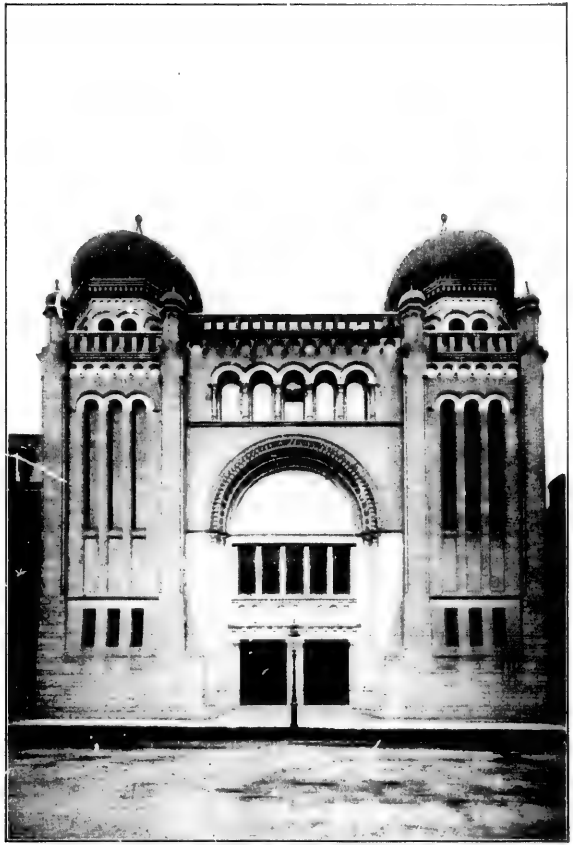

"HOLY BLOSSOM" SYNAGOGUE — Bond Street.

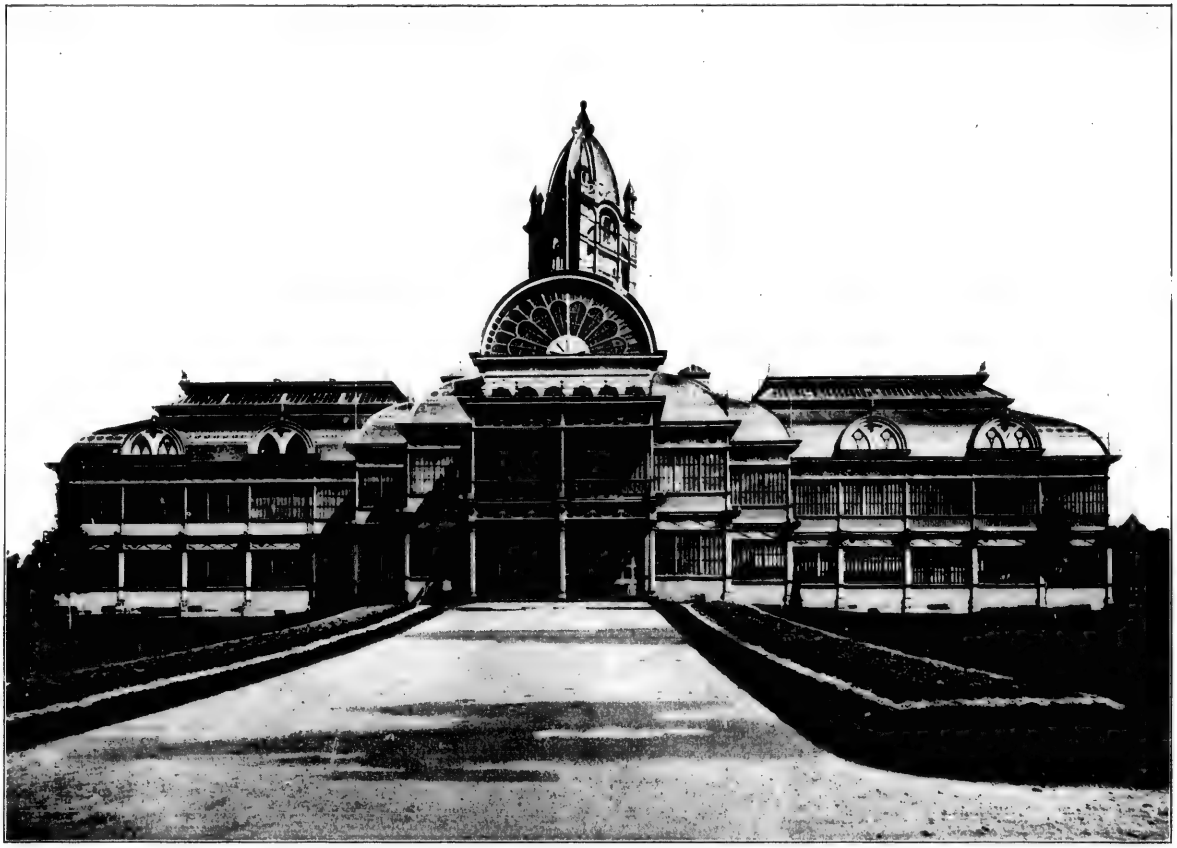

CRYSTAL PALACE — Exhibition Grounds.

McMASTER UNIVERSITY — Bloor Street, West.
(Baptist.)

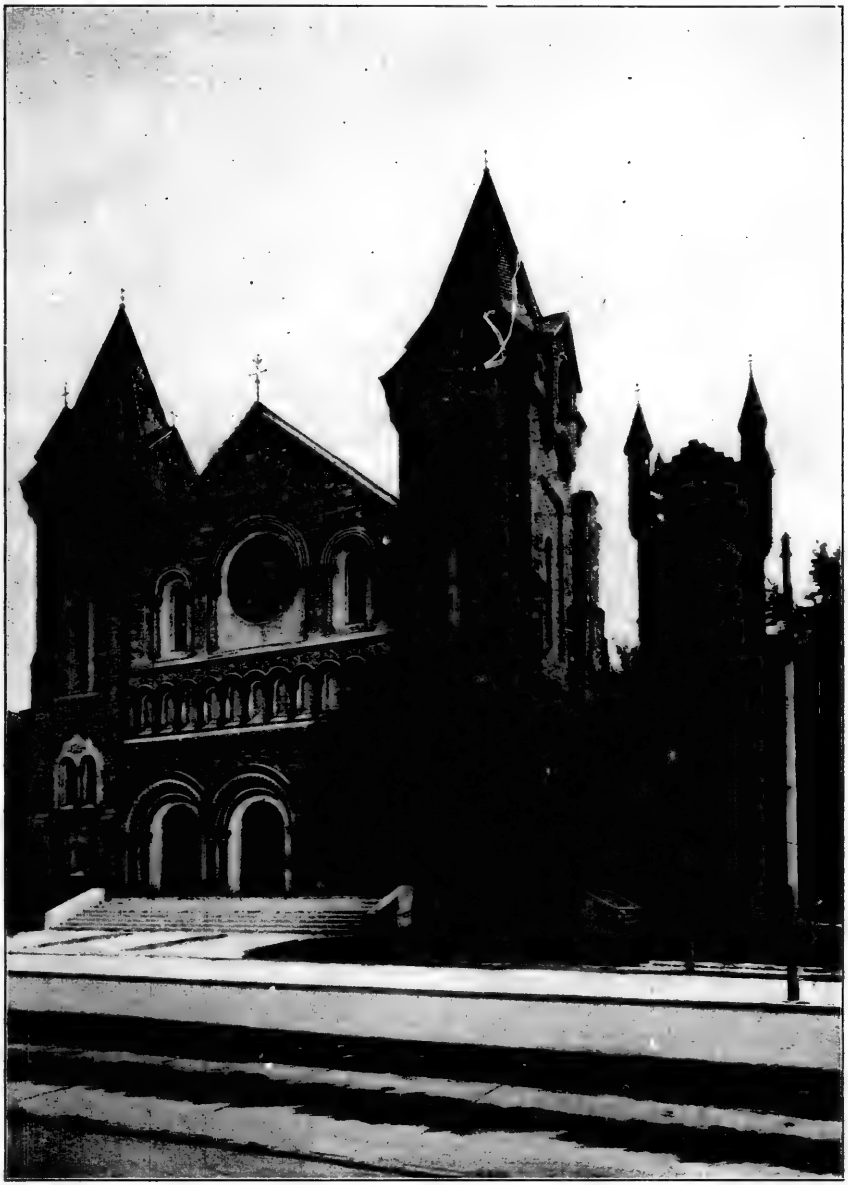

ST. ANDREW'S CHURCH — King Street, West.
(Presbyterian.)

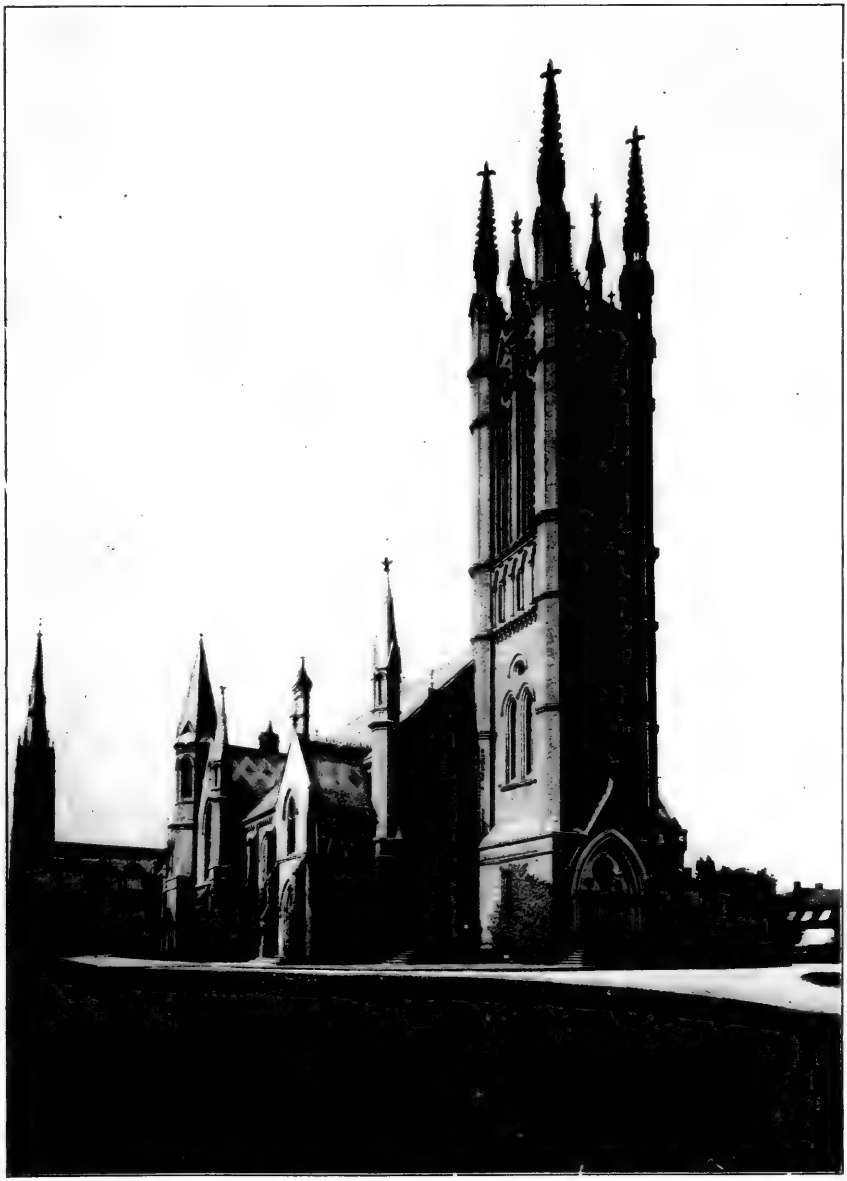

METROPOLITAN CHURCH — Queen Street, East.

(Methodist.)

ST. GEORGE STREET—Residential Section.

LORETTO ABBEY—Wellington Street, West.

NORMAL SCHOOL — St. James Square.
Headquarters of the Provincial Educational Department.

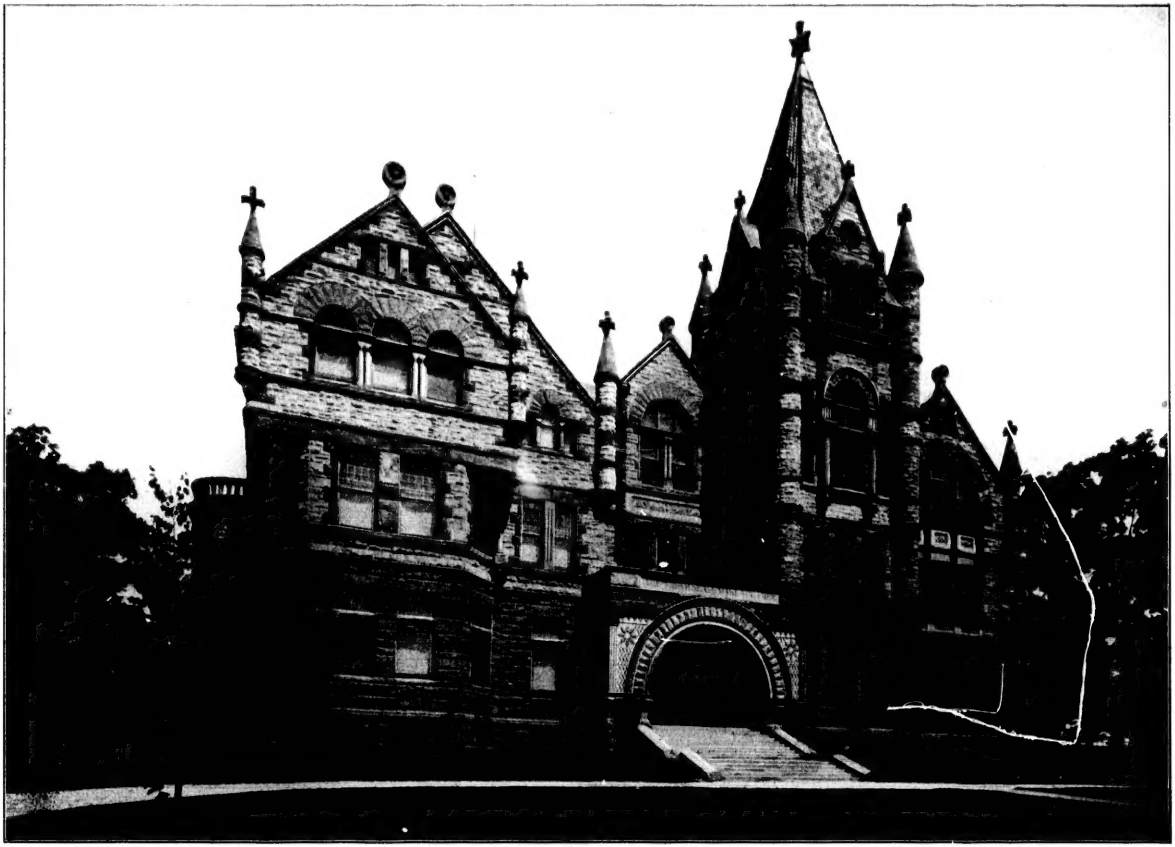

VICTORIA COLLEGE—Queen's Park.
(Methodist.)

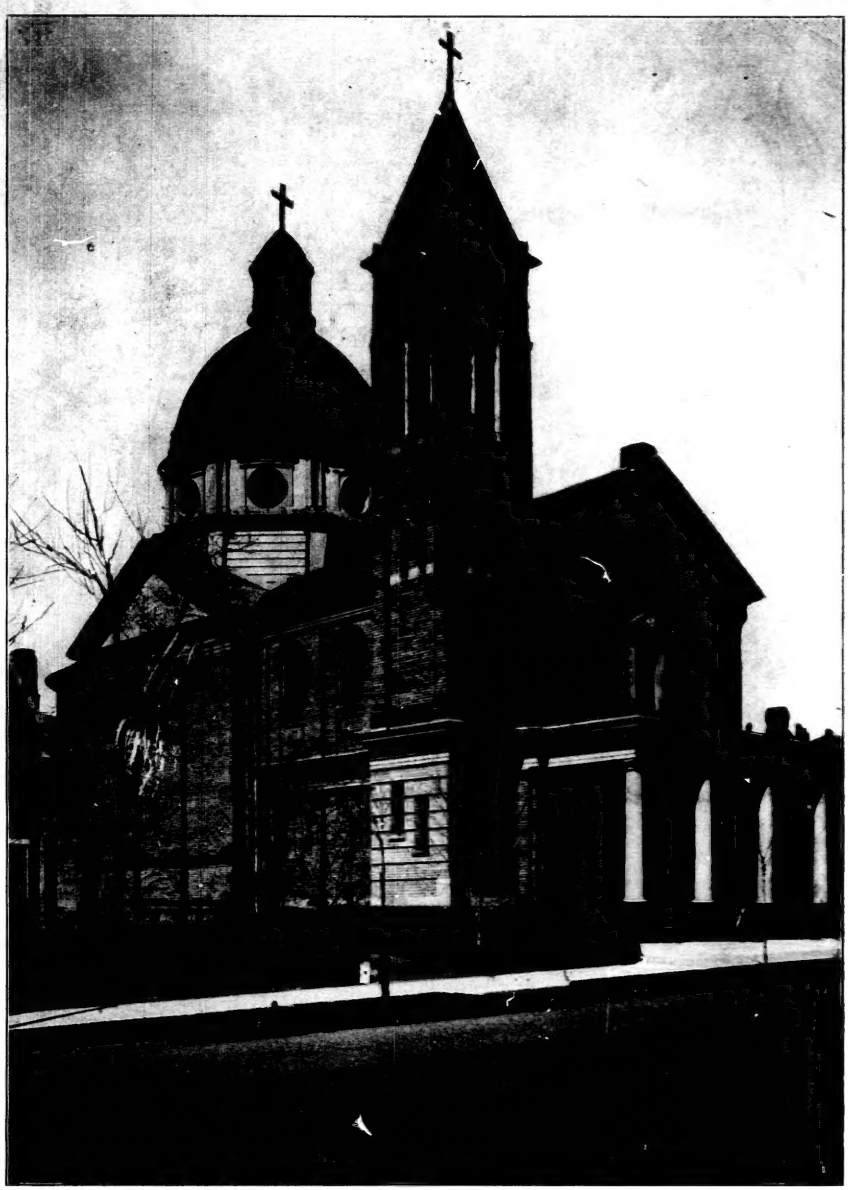

CHURCH OF OUR LADY OF LOURDES — Sherbourne Street.

(Roman Catholic.)